

Key to materials:

1	Visqueen Zedex CPT High Performance Damp Proof Course
2	Visqueen Gas Barrier
3	Visqueen Vapour Check or Visqueen Vapour Barrier
4	VisqueenPro Double Sided Jointing Tape

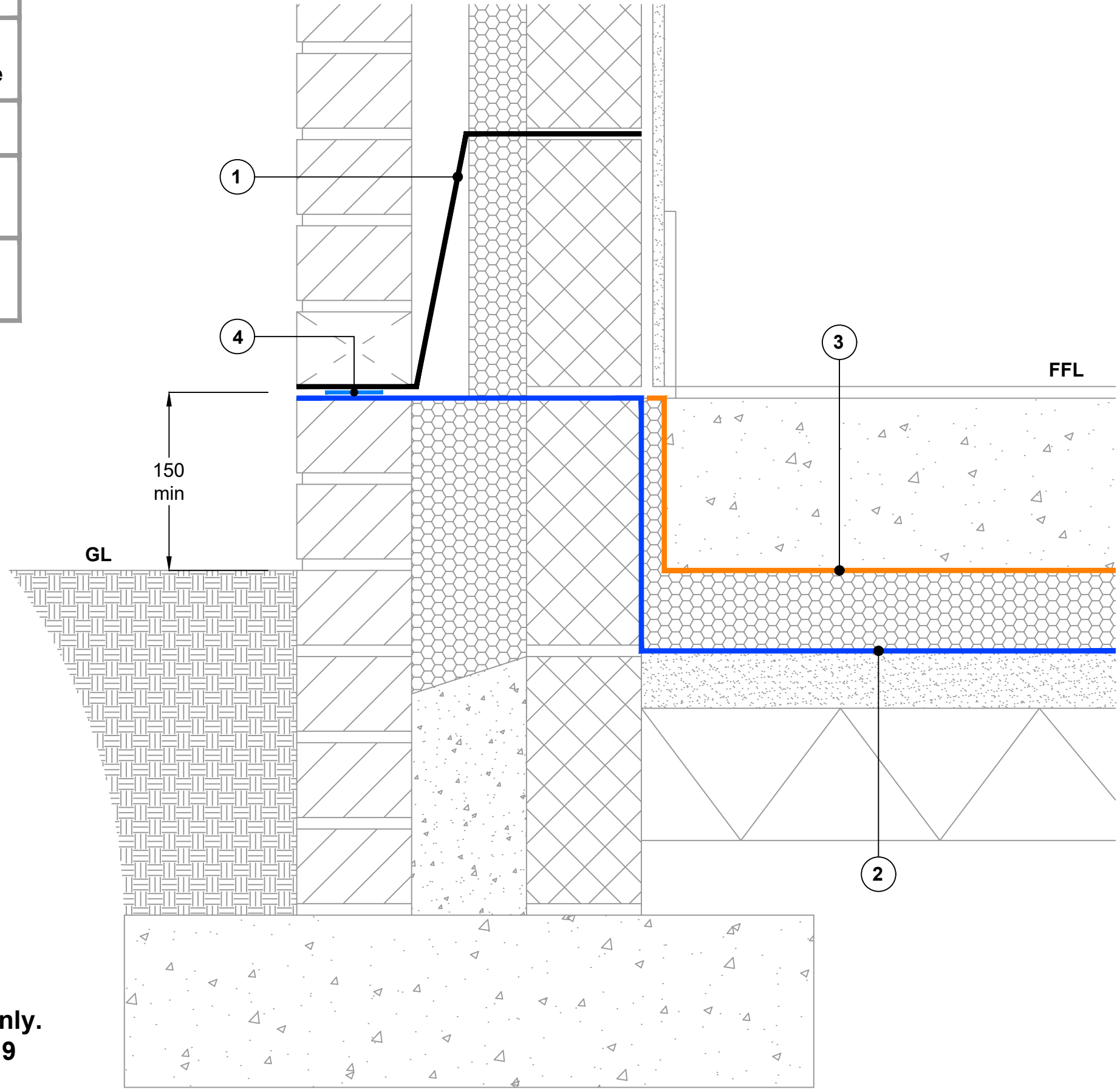

Section View

Detail applicable to CS2 sites only.
Refer to BS 8485:2015 + A1:2019

Visqueen Standard Details provide generic guidance only and designer's approval is required. These should not be used as construction drawings.

Site construction sequencing should be assessed before the appropriate Visqueen Standard Detail is selected and approved by the designer.

All Visqueen materials must be installed in strict accordance with the Visqueen product datasheets and applicable 3rd party certificates.

DPCs and DPC cavity trays to be installed in accordance with BS 8215:1991, PD 6697:2019 and BS 8000-3:2020.

Radon protection in accordance with national building regulations and BR211:2023.

Ground gas protection in accordance with BS 8485:2015 + A1:2019.

Visqueen air and vapour control layers (AVCLs) should be installed in accordance with the recommendations of BS 5250:2021 Management of moisture in buildings - code of practice.

Drawing not to scale, use figured dimensions only. All figured dimensions are in millimetres.

Standard Detail



www.visqueen.com

Date: Apr 2023

Drawing No: GB-21_CS2

Revision: Drawn by: JR

Tel: 0333 202 6800
enquiries@visqueen.com

© Copyright reserved. This drawing may not be reproduced or amended without prior written permission.



**BARRIER BELOW SLAB
CAST IN SITU RC GROUND BEARING SLAB &
EXTERNAL MASONRY CAVITY WALL**